

PATIENT

Lumi Champonnois

SPECIES

Feline

BREED

DSH

SEX

FS

AGE

2 y

WEIGHT

3.31 kg

INTERPRETED BY

Keith Blass, DVM, MS,
DACVIM (Cardiology)

IMAGING PERFORMED BY

Kelly Reschny

HOSPITAL NAME

Beech Mobile Services

REFERRING VET

Dr. Beech

INVOICE

DATE

3/18/26

PRESENTING CLINICAL SIGNS

Murmur.

ECHOCARDIOGRAPHIC FINDINGS

2D, M-mode, and Doppler study.

There is mild left atrial dilation. The mitral valve appears normal, though moderate mitral regurgitation is present. Left ventricular wall thickness is normal. Left ventricular internal dimensions are normal. Left ventricular systolic function is hyperdynamic. The aorta and aortic valve are normal. Right atrial and right ventricular dimensions are normal. The tricuspid valve is normal. The pulmonary artery and pulmonic valve are normal. No pericardial effusion or cardiac masses are seen.

ASSESSMENT/RECOMMENDATIONS

This examination demonstrates moderate regurgitation of blood across Lumi's mitral valve. Secondary to her regurgitation, Lumi has mild dilation of her left atrium. Given this, Lumi is at mildly increased risk for the development of left-sided congestive heart failure and/or thromboembolic disease, therefore, careful monitoring for these is recommended.

I recommend starting Lumi on clopidogrel (18.75 mg SID), as this medication should help to reduce her risk for cardiac thrombus formation.

A recheck echocardiogram is recommended in 6 months, sooner if new clinical signs compatible with cardiac dysfunction (ex. labored breathing, collapse, limb paralysis) develop.

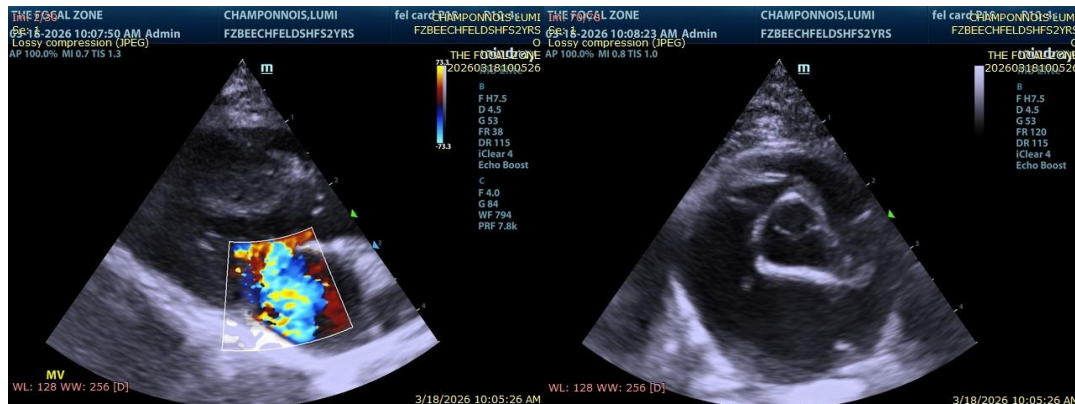



PATIENT

Lumi Champonnois

SPECIES

Feline

BREED

DSH

SEX

FS

AGE

2 y

WEIGHT

3.31 kg

INTERPRETED BY

Keith Blass, DVM, MS,
DACVIM (Cardiology)

IMAGING PERFORMED BY

Kelly Reschny

HOSPITAL NAME

Beech Mobile Services

REFERRING VET

Dr. Beech

INVOICE

DATE

3/18/26

The information and recommendations provided are based on the images presented by the referring veterinarian/sonographer. No evaluation can be communicated regarding pathology that was not visible in the image/video clips provided.

Thank you for this referral. If the clinical or image interpretation does not parallel your findings or if I can be of any further assistance please contact me.

Keith Blass, DVM, MS, DACVIM (Cardiology) info@SonoPath.com